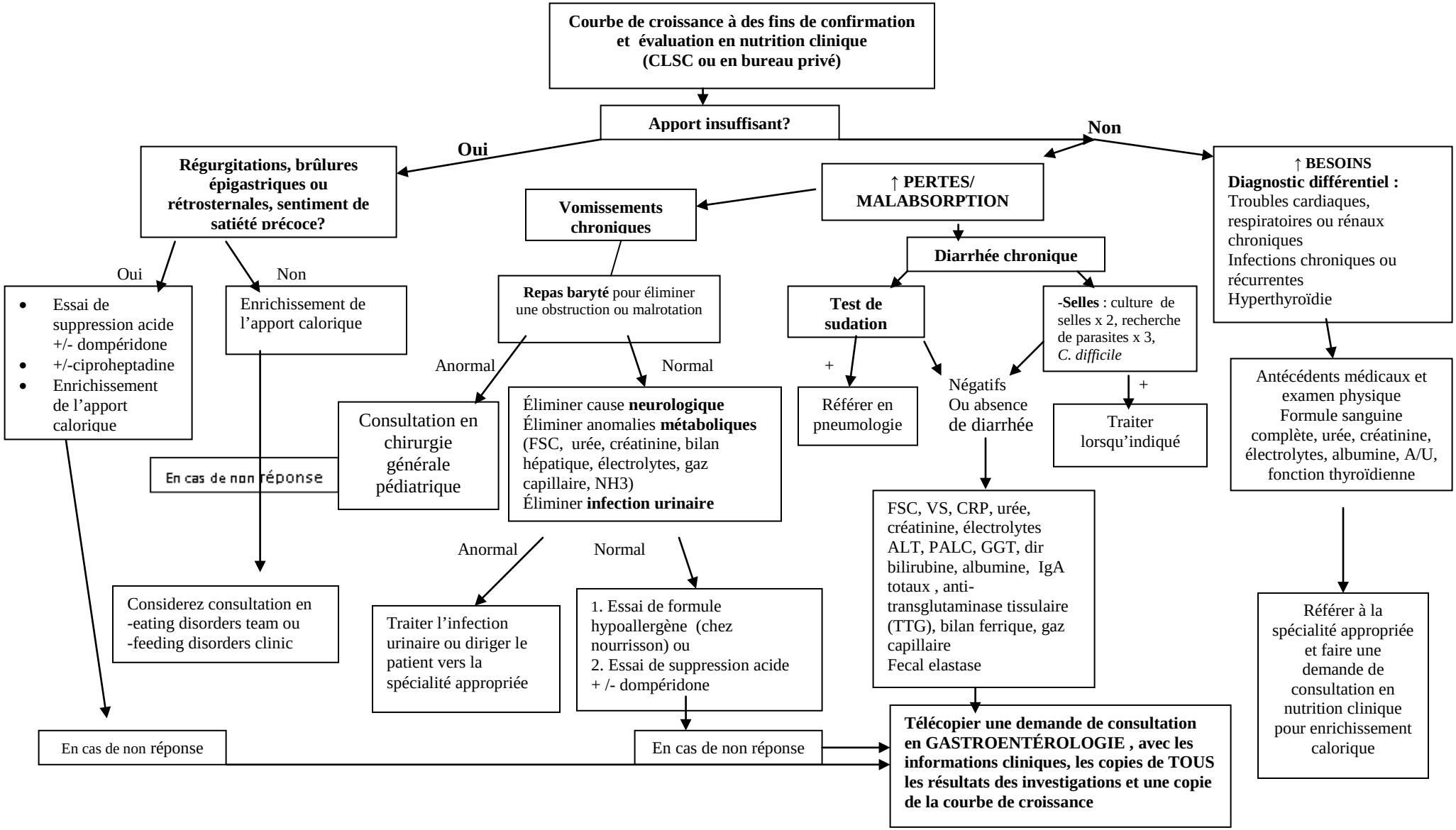Approche du patient avec retard pondéral (Division Gastroenterologie, Jan 2021)