Approach to Children with Failure to Thrive
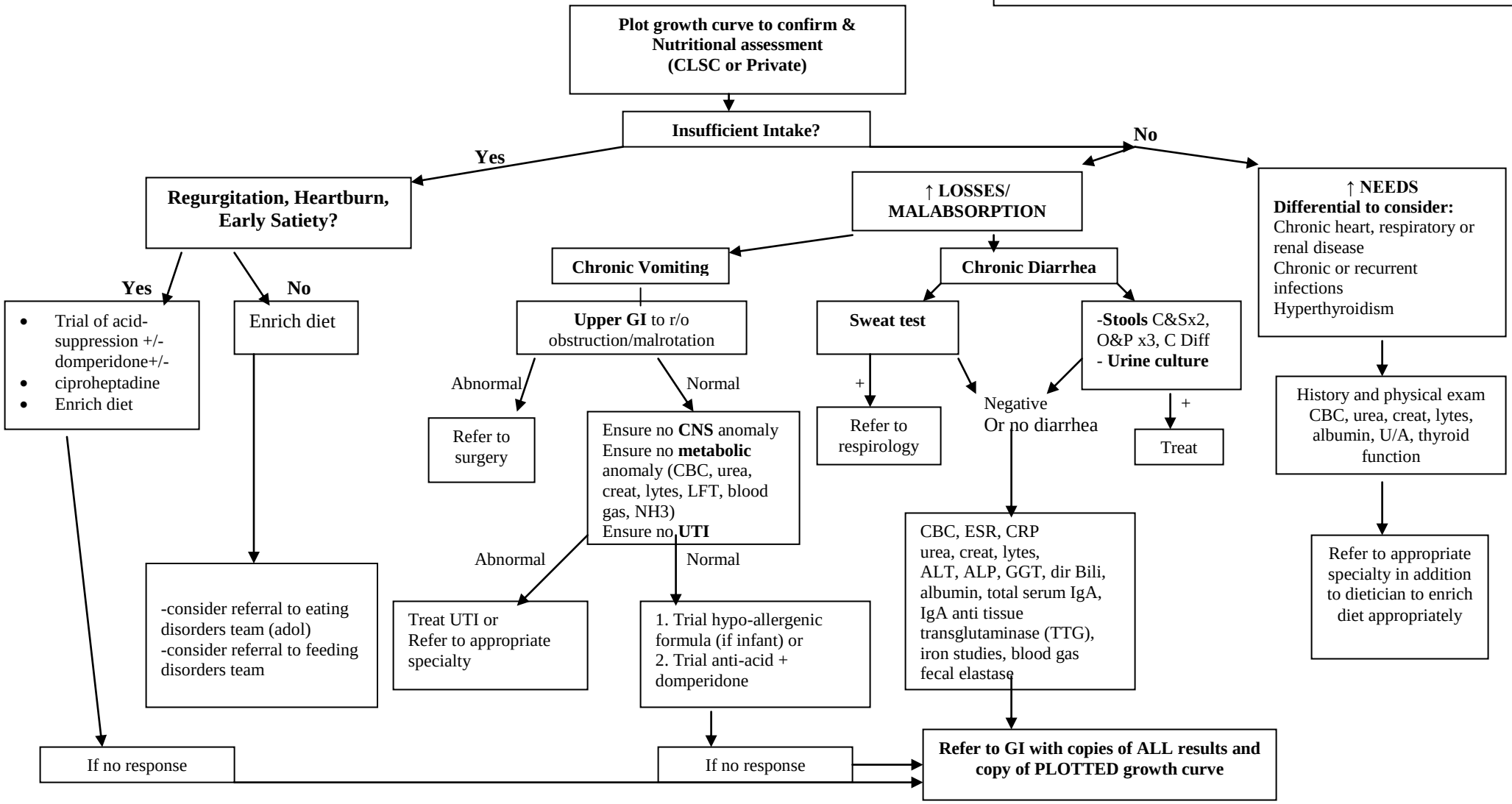
(Division of Pediatric Gastroenterology, MCH, MUHC, Jan 2021)